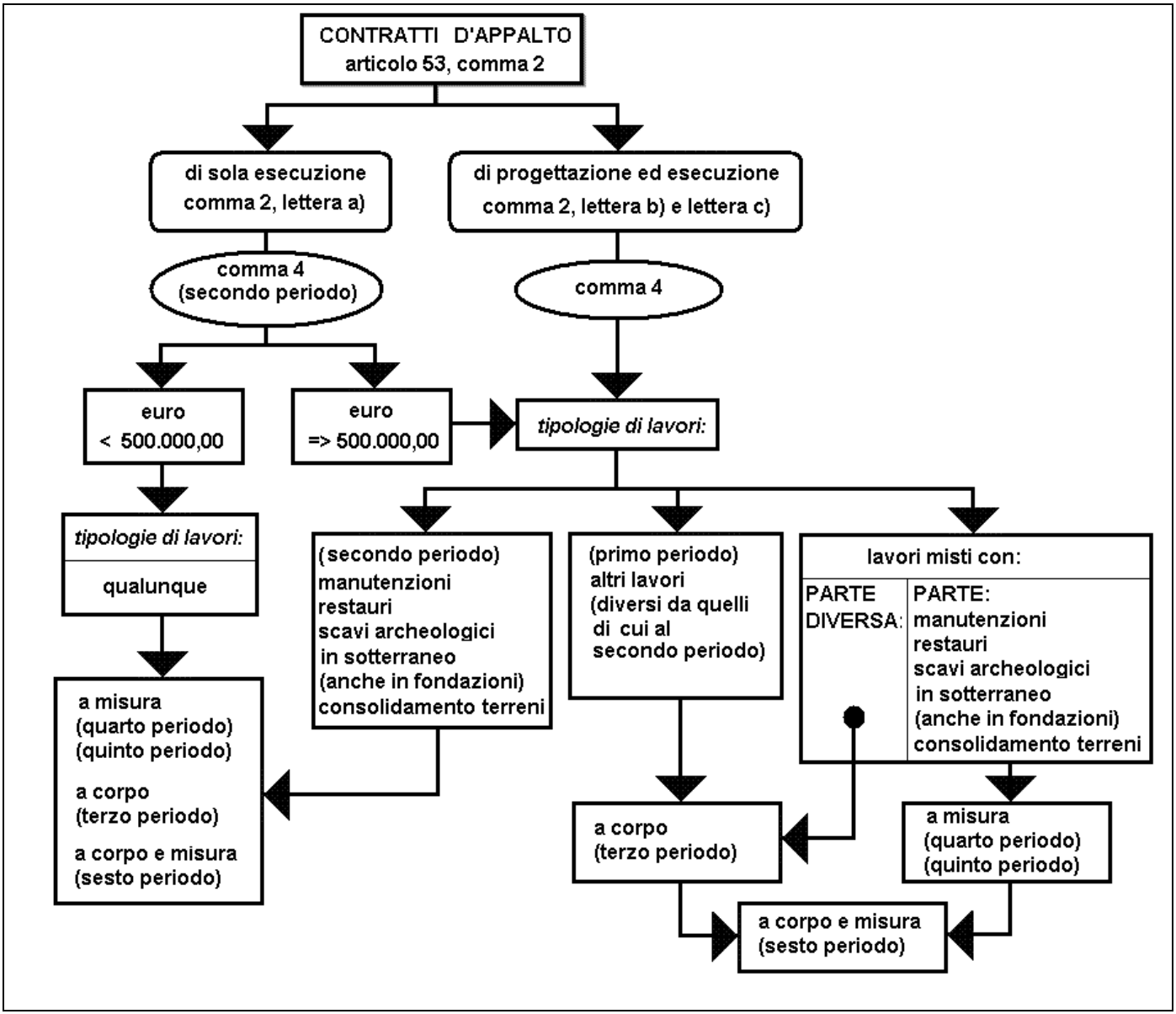CONTRATTI A CORPO, A MISUEA, A CORPO E MISURA (articolo 53, commi 2 e 4)